

Christian H. Shelly

Bearings	Dist	N.	S.	E.	W.	M.D.	N.	S.
1 N 20 E	12.5	11.8	-	4.7	-	359.3	2242.10	
2 N 23 1/2 W	126	185.2	-	-	8.0	324.2	46030.28	
3 N 8 1/2 E	79	78.2	-	11.9	-	320.1	28151.82	
4 N 88 1/2 W	45.6	1.2	-	-	45.0	377.0	380.20	
5 S 68 W	81.1	-	30.3	-	75.0	197.0		5960.10
6 S 57 W	70	-	38.4	-	58.0	24.0		2881.60
7 S 5 1/2 W	84	-	83.6	-	8.0	8.0		68.80
8 N 6 1/2 E	173	63.0	-	168.9	-	168.9	10640.70	
9 S 8 1/2 E	177	-	176.8	7.2	-	353.6		6119.76
10 S 20 W	18.5	-	11.8	-	4.2	349.3		4121.72
11 N 75 E	5	1.3	-	4.9	-	349.8	452.27	
		340.9	340.9	198.3	198.3		109917.37	74721.00
							74721.00	
							2135196.37	100:: 63
							149617598.78	100:: 63
							1696	
							65.8	

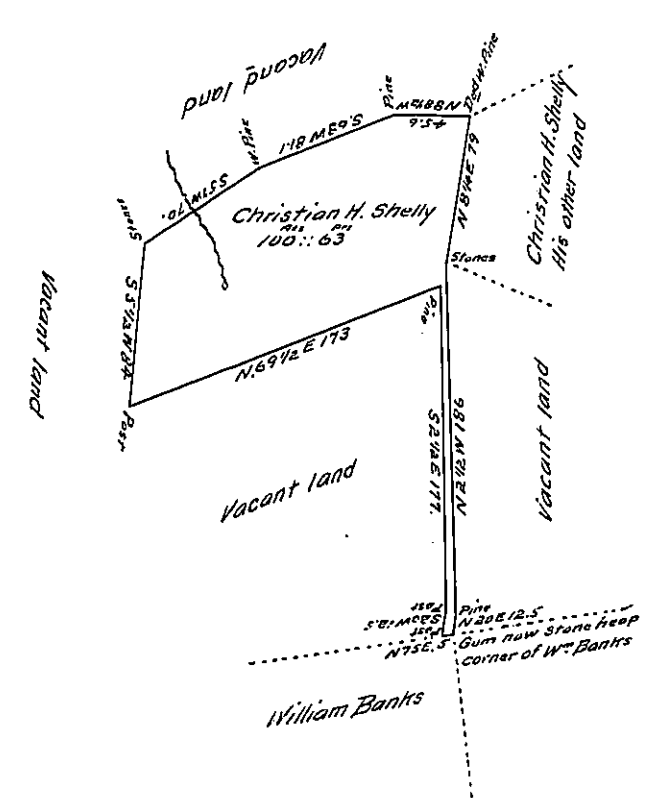

Situate in West perry township in the County of Snyder Penn<sup>a</sup>. Containing one hundred Acres and sixty three perches with the usual Allowance of six per cents for roads &c. Surveyed the 16<sup>th</sup> day of June A.D. 1868 for Christian H. Shelly in pursuance of his Warrant Granted to him Bearing Dated June the 4<sup>th</sup> 1868 for 100 Acres

To Jacob M. Campbell Esq. Daniel Weirick Esq. C.S.

Surveyor General of Pennsylvania

IN TESTIMONY that the above is a copy of the original remaining on file in the Department of Internal Affairs of Pennsylvania, made conformably to an Act of Assembly approved the 16th day of February, 1833, I have hereunto set my Hand and caused the Seal of said Department to be affixed at Harrisburg, this twenty-fourth day of November 1909

Henry Houck  
Secretary of Internal Affairs.